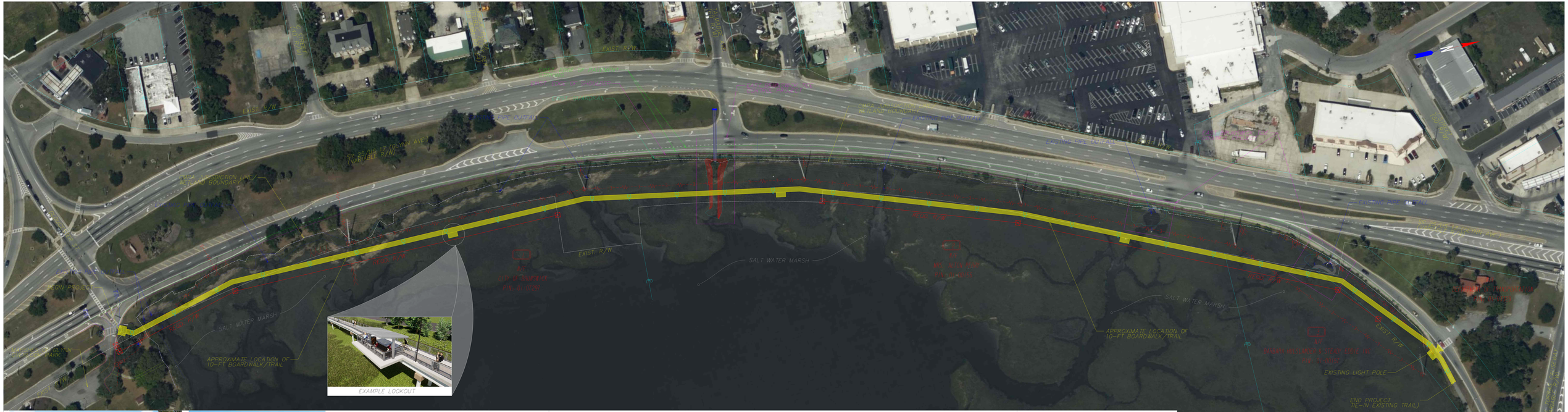

TYPICAL SECTION
10-FT TRAIL

TYPICAL SECTION
10-FT BOARDWALK

GDOT
Georgia Department of Transportation

CITY OF BRUNSWICK
INCORPORATED
FEBRUARY 22, 1856
GEORGIA

Preliminary Public Information Open House (PIOH) Layout
Glynn Avenue Link Trail from Overlook Park to SR 25 Spur East
GDOT P.I. NO. 0015400, GLYNN COUNTY, AUGUST 2022

SCALE = FEET
0 30 60 120

LEGEND

PROPERTY AND EXISTING R/W LINE	
REQUIRED R/W LINE	
PROPOSED BOARDWALK/TRAIL	
TRANSMISSION/DISTRIBUTION POLE	
OVERHEAD ELECTRICAL LINE	
GUY WIRE	
PROPOSED LIGHT POLE	